Quand ça balance

Michel Legrand
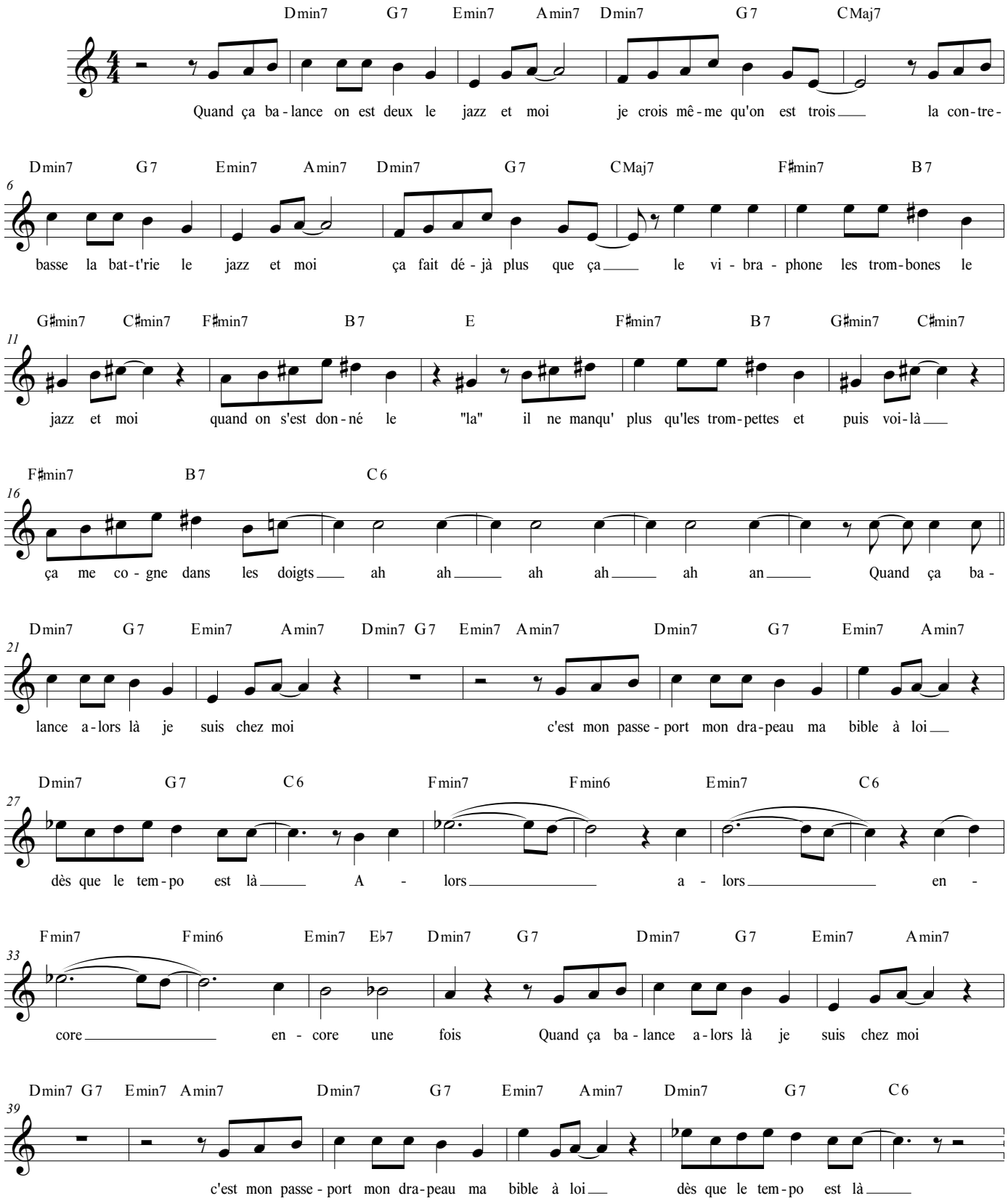
Arrgt : O. Vonderscher