Oceans and stars

Amy Bernon

♩ = 126

Sopranos

Altos

Ténors

Basses

mf

Friend, what you will see on your long

Friend, what you will see on your long

13

jour- ney? what you will see?

jour- ney? what you will see?

mf Ri- ver, what ad-ven-tures do you seek on your swift tra-vels to the

mf Ri- ver, what ad-ven-tures do you seek on your swift tra-vels to the

23

p What do you ex - pect to find so far a-way from home?

mf Friend,

p What do you ex - pect to find so far a-way from home?

mf Friend,

f o-cean deep?

p what do you ex - pect to find so far a-way from home?

o-cean deep? what do you ex - pect to find so far a-way from home?

34

I'll miss you. Pro- mise you won't be gone long. Ri- ver, on your way,

I'll miss you. Pro- mise you won't be gone long. Ri- ver, on your way,

I'll miss you Pro- mise you won't be gone long. on your way,

I'll miss you, Pro- mise you won't be gone long. on your way,

45

f sing out your grea-test song! *p* I'll be here up on the shore, wai-ting for your safe

f sing out your grea-test song! *p* I'll be here up on the shore, wai-ting for your safe

f sing out your grea-test song! *p* I'll be here up on the shore, wai-ting for your safe

f sing out your grea-test song! *p* I'll be here up on the shore, wai-ting for your safe

54

re - turn. Live, you will live, grow, you will grow,

re - turn. Live, you will live, grow, you will grow

mp re - turn. Live, you will live, grow, you will grow, *f* sing, you will sing,

mp re - turn. Live, you will live, grow, you will grow, sing, you will sing,

62

f 1. You'll sing, you will flow. 2. sing, you will flow. **rit.** **accel.** *f* **A tempo** Friends,

f you will sing, you will flow. you will flow. *f* Friends,

sing, you will flow, you will you will flow. *f* Friends,

sing, you will flow, you will you will flow. *f* Friends,

72

and ri-vers go where they must go, lea-ving us wai- ting. And when they re - turn, they tell us

and ri-vers go. where they must go, lea-ving us wai - ting. And when they re - turn, they tell us

and ri-vers go. where they must go, lea-ving us wai - ting. And when they re - turn, they tell us

and ri-vers go. where they must go, lea-ving us wai- ting. And when they re - turn, they tell us

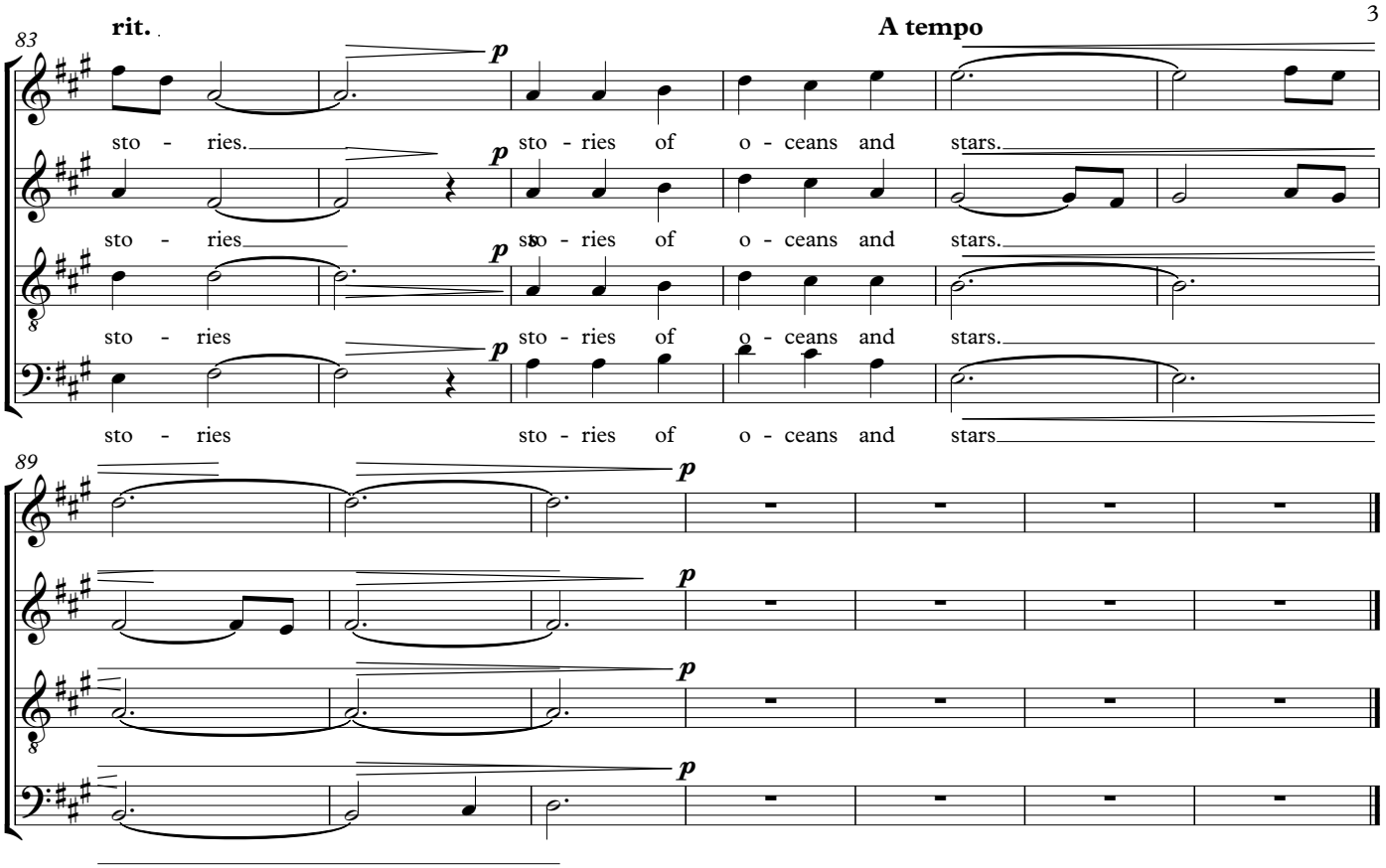
83
rit.
A tempo
p
sto - ries.
sto - ries of o - ceans and stars.
sto - ries
sto - ries of o - ceans and stars.
sto - ries
sto - ries of o - ceans and stars.
sto - ries
sto - ries of o - ceans and stars
89
p